

Topographic Map

of
**Part of Lot 9 of Block 1
of Gutzmer's Subdivision,**

located in the Northwest 1/4 and the Southwest 1/4 of Section 25,
Town 4 North, Range 15 East, Town of Whitewater, Walworth
County, Wisconsin.

Surveyed for: **Anna O'Connor**
541 North Elmwood - Apt. 2
Oak Park, Illinois. 60302

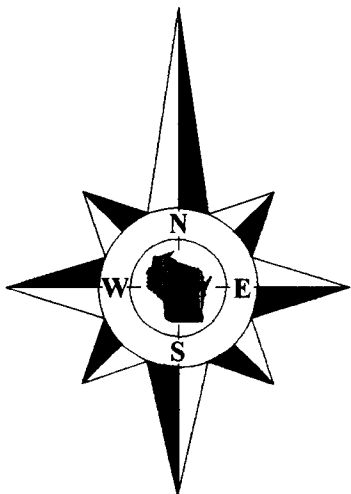

Bearings referenced to the plat
of Gutzmer's Subdivision.

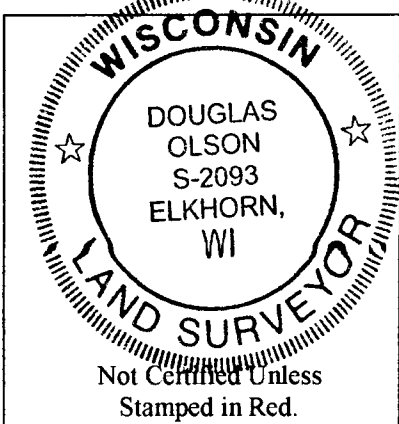
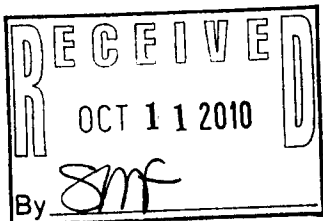

Notes:

- 1) This survey plat is not certified unless signed and sealed in red ink.
- 2) This survey is subject to Wisconsin lien laws. This Plat of Survey is the notice of intent to file lien. Lien waiver required.

Copyright 2010 by Jensen & Olson Land Surveying, LLC.

All rights reserved. No part of this survey plat may be reproduced or transmitted in any form by any means - graphic, electronic, or mechanical, including photocopying, tracing, or information storage and retrieval systems - without permission in writing from Douglas G. Olson, Jensen & Olson Land Surveying, LLC.

I, Douglas G. Olson, Wisconsin Registered Land Surveyor, do hereby certify that this survey was performed by me, or under my direction in full compliance with the owner's/agent's instructions and Chapter A-E 7 of the Wisconsin Administrative Code "Minimum Standards for Property Surveys"; and that this map is an accurate representation thereof to the best of my knowledge and belief.

Douglas G. Olson
Wisconsin Registered Land Surveyor - 2093

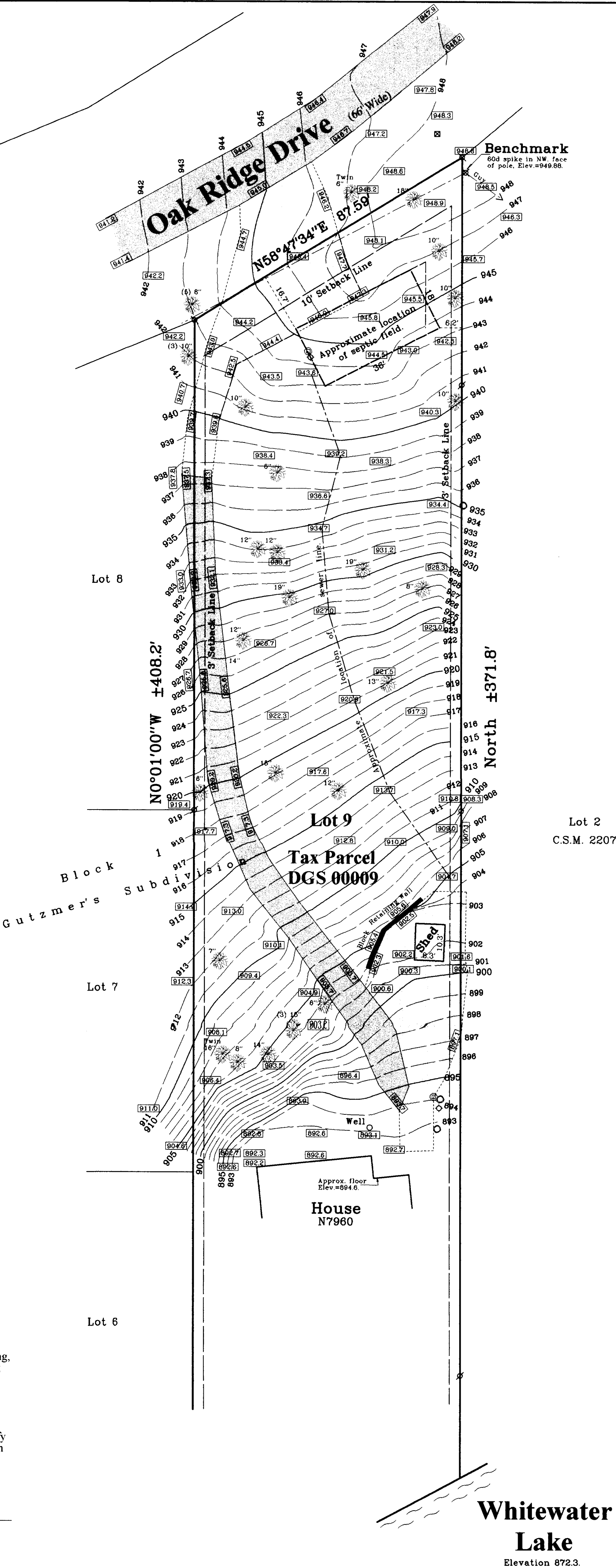

2010.063

Sheet 1 of 1 Sheets

Drawing Name:

Job Reference Number

2010.063

Legend

- Found Iron Pipe
- Utility Pole
- Utility Pedestal
- Concrete Cover
- PVC Pipe
- Deciduous Tree
- Asphalt Surface
- Gravel Surface



Jensen & Olson Land Surveying, LLC

45 South Wisconsin Street * P.O. Box 322 * Elkhorn, Wisconsin. 53121

Telephone: (262) 723-3434 * Facsimile: (262) 723-8044

Email: jensen.olson@elknet.net

Scale in Feet

1" = 20'

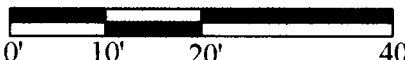

Survey Date: July 14, 2010.

Revisions: